

- LEGEND**
- SECTION CORNER MONUMENT
  - FOUND T-POST
  - FOUND 3/4" REBAR OR NOTED
  - FOUND 1" IRON PIPE OR NOTED
  - WELL
  - WELL SETBACK
  - RECORD DIMENSION
  - SET 1.25" X 18" REBAR
  - WEIGHING 4.30 LBS/LIN FT.
  - 3/4" REBAR
  - WEIGHING 1.5 LBS/LIN FT SET
  - AT ALL OTHER LOT CORNERS

There are no objections to this plat with respect to Secs. 236.15, 236.16, 236.20 and 236.21(1) and (2), Wis. Stats. as provided by s. 236.12, Wis. Stats.

Certified \_\_\_\_\_ 20\_\_\_\_

Department of Administration

**DELAFIELD PARK WAY**

ALL OF PARCEL 1 AND PARCEL 3 OF CSM 5119, RECORDED IN THE WAUKESHA COUNTY REGISTER OF DEEDS IN V42, P19-21 AS DOCUMENT NUMBER 1392428, AND UNPLATTED LANDS BEING A PART OF THE NE 1/4 AND THE SE 1/4 OF THE NW 1/4 OF SECTION 20, TOWN 7 NORTH, RANGE 18 EAST, CITY OF DELAFIELD, WAUKESHA COUNTY WISCONSIN

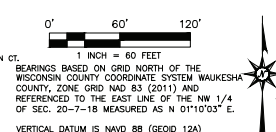

N. 1/4 CORNER SECTION 20-7-18 CONC. MON. W/ SEWRPC BRASS CAP FND. ELEV: 942.80

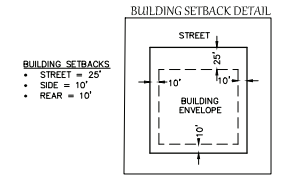
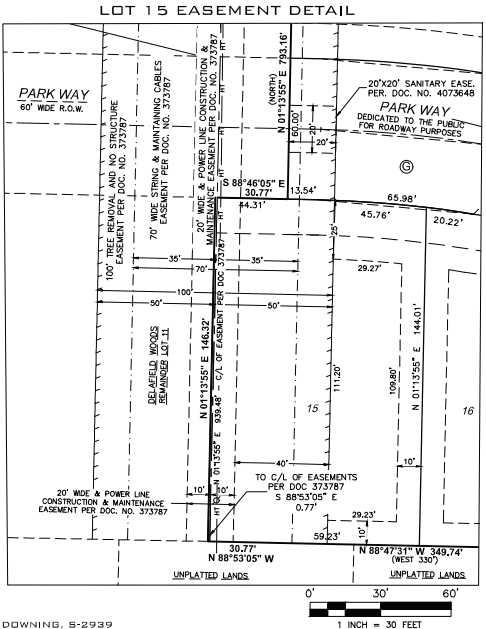
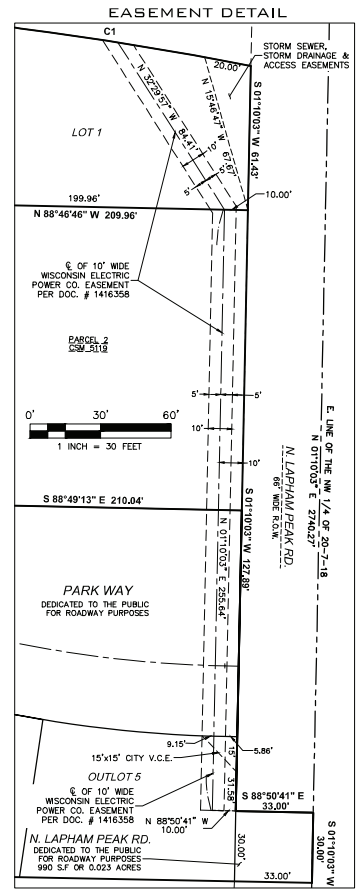
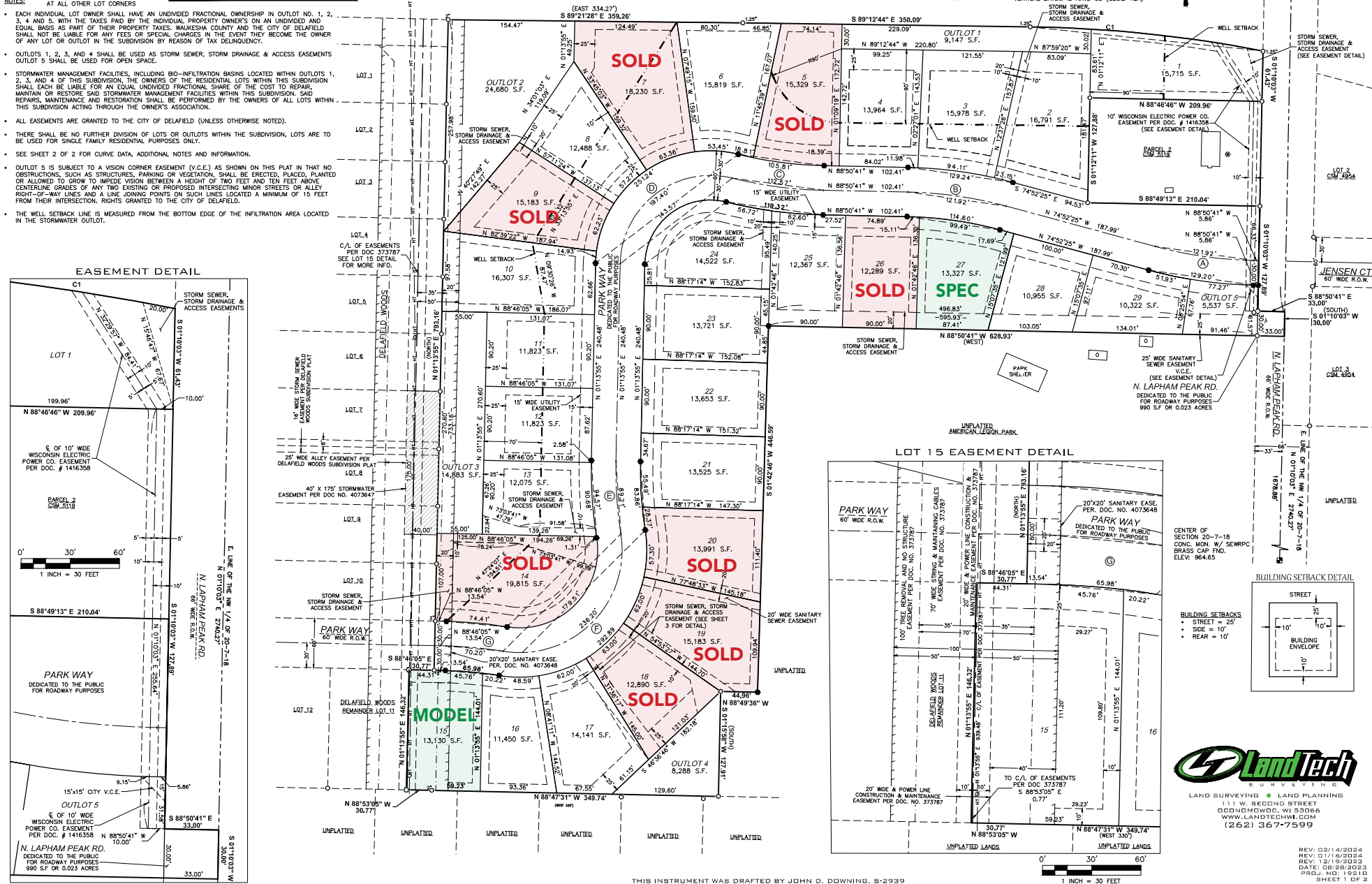

REV: 02/14/2024  
 REV: 01/16/2024  
 REV: 12/01/2023  
 DATE: 08/28/2023  
 PROJ. NO.: 19210  
 SHEET 1 OF 2

THIS INSTRUMENT WAS DRAFTED BY JOHN D. DOWNING, S-2939