

RED BARN

A subdivision of Lot 1 of Certified Survey Map No. 12401, being a Part of the Northwest 1/4 of the Northeast 1/4 of Section 25, Town 7 North, Range 20 East, in the Village of Elm Grove, Waukesha County, Wisconsin.



4736815

REGISTER OF DEEDS
WAUKESHA COUNTY, WI
RECORDED ON

September 12, 2023 09:20 AM
James R Behrend
Register of Deeds

2 PGS
TOTAL FEE:\$50.00
TRANS FEE:\$0.00

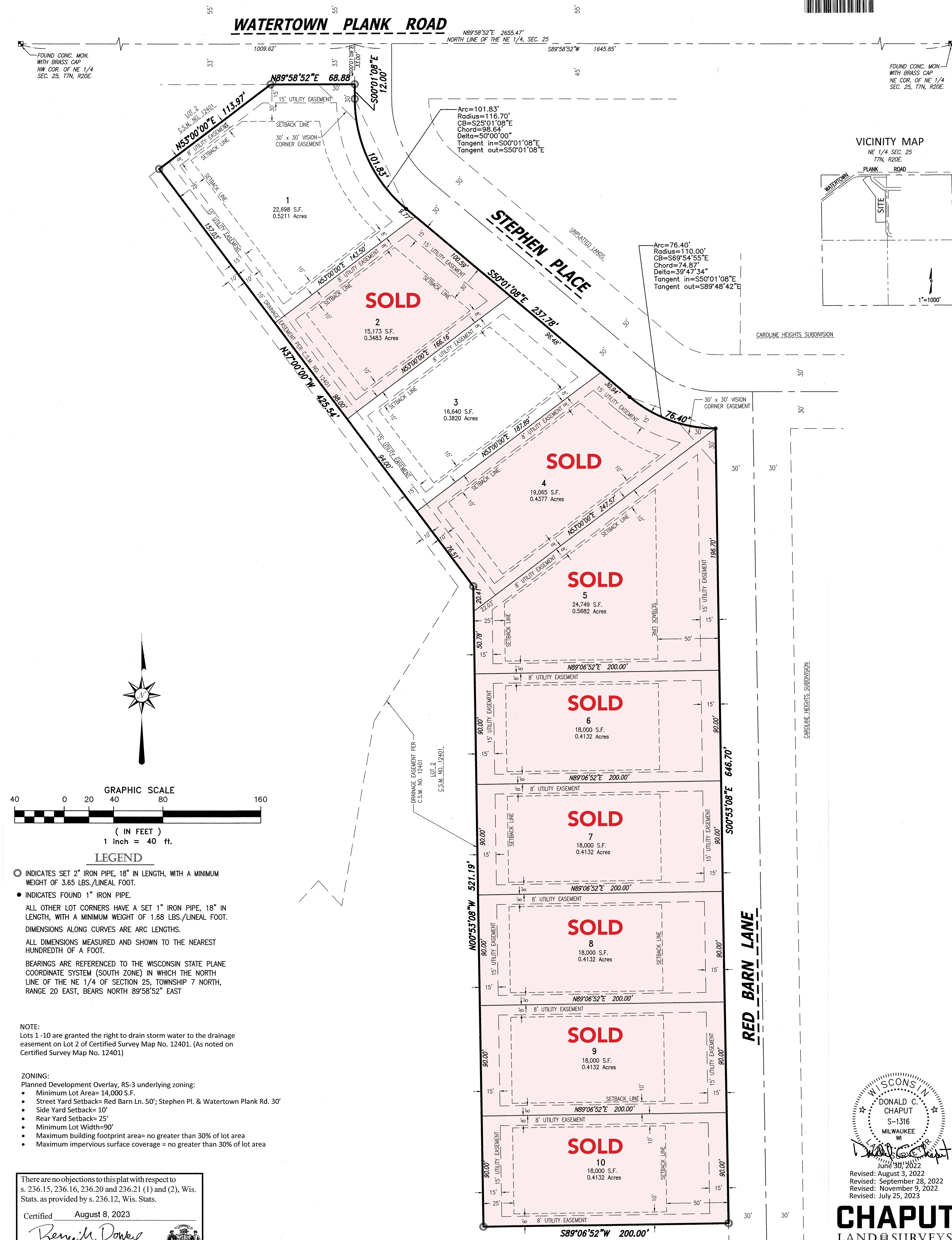
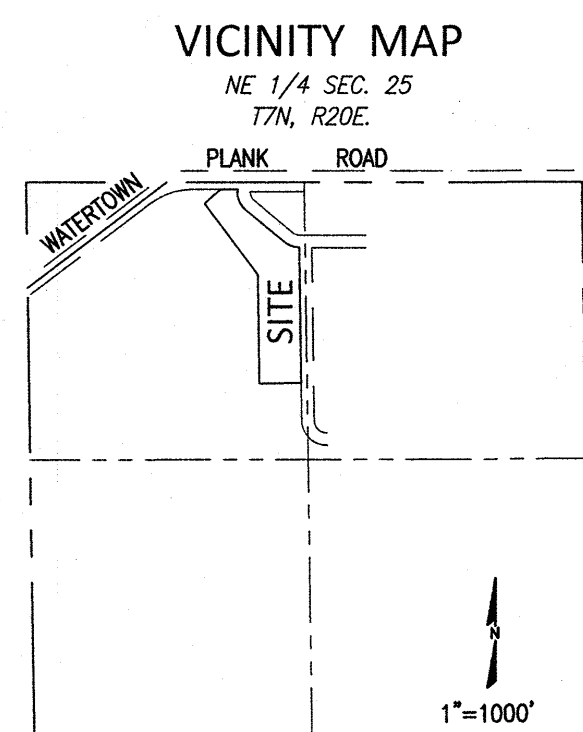
Book 55 Page 387-388



Revised: August 3, 2022
Revised: September 28, 2022
Revised: November 9, 2022
Revised: July 25, 2023

CHAPUT
LAND SURVEYS

234 W. Florida Street
Milwaukee, WI 53204

414-224-8068
www.chaputlandsurveys.com

Drawing No. 34
Sheet 1 of 2 sheets

This instrument was drafted by Donald C. Chaput, Wisconsin Professional Surveyor S-1316

GREEN MEADOW
OF ELM GROVE

A subdivision of Lot 4 of Certified Survey Map No. 12401, being a part of the Northwest 1/4 and Southwest 1/4 of the Northeast 1/4 of Section 25, Town 7 North, Range 20 East, in the Village of Elm Grove, Waukesha County, Wisconsin.

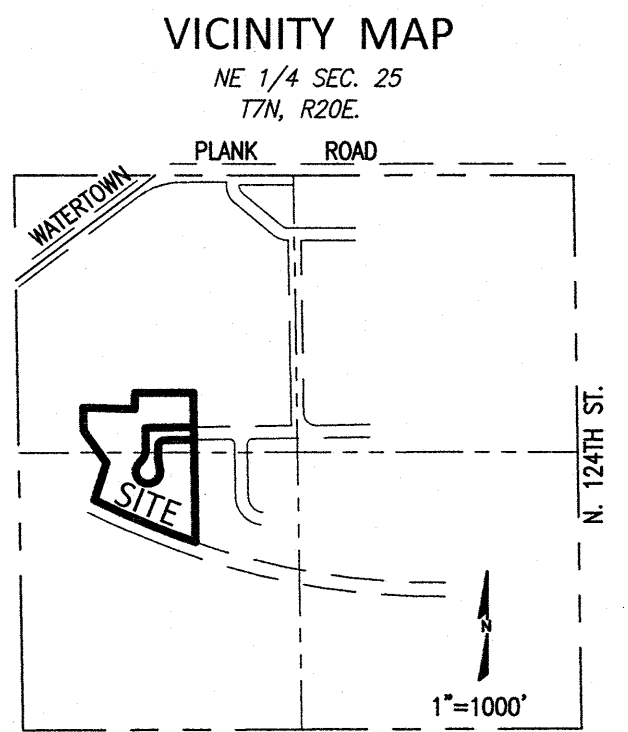



4736816

REGISTER OF DEEDS
WAUKESHA COUNTY, WI
RECORDED ON

September 12, 2023 09:20 AM
Janet R Behrend
Register of Deeds

2 PCS
TOTAL FEE \$50.00
TRANS FEE \$0.00

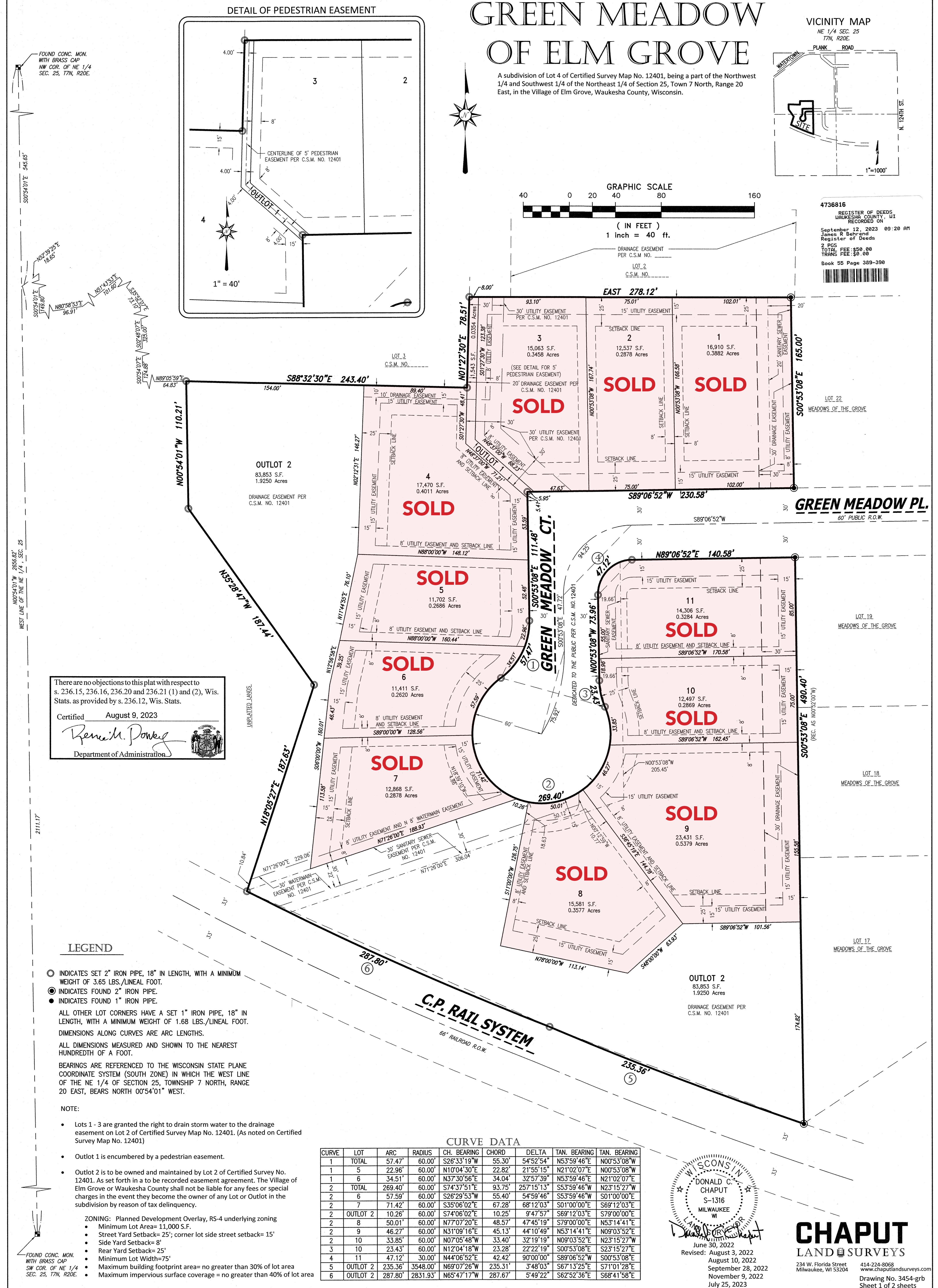
Book 55 Page 389-390



June 30, 2022
Revised: August 3, 2022
August 10, 2022
September 28, 2022
November 9, 2022
July 25, 2023

CHAPUT
LAND SURVEYS

234 W. Florida Street
Milwaukee, WI 53204

414-224-8068
www.chaputlandsurvey.com

Drawing No. 3454-g
Sheet 1 of 2 sheets

389